DAILY NEVADA STATE JOURNAL.

VOL. 29. RENO, WASHOE COUNTY, NEVADA WEDNESDAY MORNING, SEPTEMBER 26, 1888. NO. 158

An Explanation.

What is this "nervous trouble" with which so many seem now to be afflicted? If you will remember a few years ago the word malaria was comparatively unknown,—to-day it is as common as any word in the English language, yet this word covers only the meaning of another word used by our forefathers in times past. So it is with nervous diseases, as they and malaria are intended to cover what our grandfathers called billiousness, and all are caused by troubles that arise from a diseased condition of the liver which, in performing its functions, finding it cannot dispose of the bile through the ordinary channel is compelled to pass it off through the system, causing nervous troubles, Malaria, Billious Fever, etc. You who are suffering can well appreciate a cure. We recommend Green's August Flower. Its cures are marvelous.

Advice to Mothers.

Are you disturbed at night and broken of your rest by a sick child suffering and crying with pain of cutting teeth? If so, send at once and get a bottle of **Mrs Winslow's Soothing Syrup for Children Teething.** Its value is incalculable. It will relieve the poor little sufferer immediately. Depend upon it, mothers, there is no mistake about it. It cures dysentery and diarrhœa, regulates the stomach and bowels, cures wind colic, softens the gums, reduces inflammation, and gives tone and energy to the whole system. Mrs Winslow's Soothing Syrup for Children Teething is pleasant to the taste, and is the prescription of one of the oldest and best female nurses and physicians in the United States, and is for sale by all druggists throughout the world. Price 25 cents a bottle. feb. 21-sw 1-1y

When Baby was sick,
We gave her Castoria.
When she was a Child,
She cried for Castoria.
When she became Miss,
She clung to Castoria.
When she had Children,
She gave them Castoria.

A. NADON,

Fourth Street, Reno, Nevada.

—ALL KINDS OF—

Blacksmithing and Wagonmaking.

New Work on Hand and For Sale.

All Kinds of Buggy and Wagon Painting Done at Low Rates.

☞Spring and Hardwood Axles, etc., for sale. Good Work and Low Prices.

WM. PINNIGER,

Apothecary and Druggist,

—DEALER IN—

Drugs, Medicines,
Fine Perfumeries,
Toilet Articles.

☞Prescriptions carefully compounded at all hours of the day or night.

VIRGINIA ST., - - - RENO, NEV.

DEPOT HOTEL,

AT THE DEPOT, - - Reno. Nev.

R. W. PARRY, Proprietor.

This House is situated beside the Railroad track, and it is but step from the building to the cars of the C. P. R. R. on one side, and those of the V. & T. R. R. on the other.

L THE ATTRACTIONS OF A FIRST-CLASS HOTEL ARE SUPPLIED

REGISTRATION NOTICE.

NOTICE IS HEREBY GIVEN THAT THE registry books of Reno township, First, Second and Third Wards, of Washoe county, Nevada, are now open at my office, in the town of Reno, in said county, for registering the names of the qualified electors in said township for the general election to be held November 6, 1888, and that the time for such registration will expire and the books be closed at 6 o'clock P. M. on the 20th day of October, A. D., 1888.

W. H. YOUNG, J. P., Registry Agent.

MASONIC

A SPECIAL COMMUNICATION OF THE M. W. Grand Lodge of F. & A. M., of the State of Nevada will be held at Masonic Hall in Carson City, on Saturday, the 29th day of September, A. D., 1888, at 10 o'clock A. M., for the purpose of laying the corner stone of the U. S. Government Building now in process of erection. All members of the fraternity are cordially invited to be present and participate in the ceremonies. By order

M. W. Wm. McMILLAN, Grand Master.
C. N. NOTEWARE, Grand Secretary.

I. O. O. F.

RENO LODGE, NO. 19, I. O. O. F., MEETS at their hall on Chestnut street, over the Congregational Church, THURSDAY EVENINGS, at 8 o'clock. Visiting members in good standing are cordially invited to attend.

E. C. LEEPER, N. G
J. E. PHILLIPS, Rec. Sec'y.

MISCELLANEOUS.

HUMBOLDT COUNTY FAIR.

THE SECOND ANNUAL FAIR

—OF THE—

HUMBOLDT
District Agricultural Association

—WILL BE HELD AT—

WINNEMUCCA

—ON—

OCTOBER 2d, 3d, 4th and 5th.

$4,500 IN PREMIUMS!

SPEED PROGRAMME:

FIRST DAY—Tuesday, October 2.

No. 1—Trotting—Mile and repeat, 3-minute class; free for all horses raised or owned in Humboldt county; purse $250, first horse 175, second horse 75.
No. 2—Running—Half-mile dash; free for all; purse $200, first horse 150, second horse 50.
No. 3—Running—Mile and repeat, free for all; purse $300, first horse 225, second horse 75.

SECOND DAY—Wednesday, October 3.

No. 1—Running—Mile dash; free for all; purse $250, first horse 175, second horse 75.
No. 2—Running—Half-mile dash; for saddle horses, ridden by owners, with vaquero saddles; purse $150, first horse 100, second 50.
No. 3—Trotting—Mile and repeat; free for all stallions raised or owned in Humboldt county; purse $150, first horse 100, second horse 50.

THIRD DAY—Thursday, October 4.

No. 1—Running—Half-mile and repeat; free for all 3-year-olds raised or owned in Humboldt county; purse $200, first horse 150, second 50.
No. 2—Trotting—Mile and repeat; free for all; purse $600, first horse 375, second 125.
No. 3—Running—Quarter-mile dash; free for all, purse $150, first horse 100, second 50.

FOURTH DAY—Friday, October 5.

No. 1—Novelty race—1½ mile dash, free for all; purse $400, first horse to half-mile 50, to mile 100, to finish 250.
No. 2—Trotting—2:40 class, mile and repeat; purse $300, first horse 225, second horse 75.
No. 3—Running—Mile heats, 3 in 5; free for all; purse $400, first horse 300, second 100.
No. 4—Indian pony race, owners to ride; one mile dash; no entrance fee; purse $50, first horse 20, second 15, third 10, fourth 5.

☞Entrance fee 15 per cent. of purse.

PREMIUMS:

Ladies' Tournament.

Three grand prizes, valued at $150, for the most accomplished and graceful lady riders. First prize valued at 75, second prize valued at 50, third prize valued at 25.

Best Stallions—Draft.

Four years old and over, $40; same class, three years old, 25; two years old, 20; one year old, 15.

Best Mares—Draft.

Four years old and over, $30; three years old, 20, two years old, 15; one year old, 10.

Horses of All Work.

Four years old and over, $40; three years old, 25; two years old, 15; one year old, 10.

Mares of All Work.

Four years old and over, $30; three years old, 20; two years old, 15; one year old, 10.

Miscellaneous.

Best matched double team, $50; best suckling colt, 20; best draft team, 50; best saddle horse, 25.

Thoroughbred Cattle.

Best Durham bull of any age, $40; best Durham cow, 30, best bull (Hereford), 40; best cow (Hereford), 30; best Polled Angus and Galloway bull, 40; best Polled Angus and Galloway cow, 30; sweepstakes for best bull of any age and breed, 40.

Sheep.

Best group of ten Merino rams, $25.

Swine.

Best boar of any age or breed, $10; best sow of any age or breed, 10.

Wheat.

Best sack, 10.

Barley.

Best sack, 10.

Potatoes.

Best sack, 10.

Alfalfa Hay.

Best bale, 10.

Minerals—Products of Humboldt County.

Best gold specimen, 20; best silver specimen, 20; best copper specimen, 10.

Unless otherwise specified, the entrance fee will be 5 per cent. of the premiums competed for.

REMARKS.

First—In all cases, any horse distancing the field will receive only first money.
Second—No money will be paid to any race without a contest.
Third—All entries are to be made by 10 o'clock the night before the race is to be run.
Fourth—In all races four or more to enter, three or more to start.
Fifth—National Trotting Association rules to govern trotting, and Pacific Coast Blood Horse Association to govern all running races.
Sixth—All entries must be directed to C. D. MACKAY, Secretary, Winnemucca, Nevada.

ALEX. WISE, President.
C. D. MACKAY Secretary.

ANDREW BENSON,

PROPRIETOR OF

Livery, Feed and Sale Stable.

STOCK CORRALS AND SCALES,

RENO, NEVADA. First-Class Turnouts. Transient Stock Carefully Provided For. Charges to Suit the Times. nv1*

CHALMER'S ENGLISH CATARRH CURE.

CHALMERS'
ENGLISH CATARRH CURE

—IS A SURE CURE FOR—

CATARRH!

—IT ALSO CURES—

Deafness,
Hay Fever,
Bad Breath.

50 Cents—A BOX—50 Cents

—WHOLESALE AND RETAIL AT—

Osburn & Shoemaker's.

SENT BY MAIL ON RECEIPT OF PRICE.

NEW ORLEANS, La.

I suffered with catarrh for many years and got so deaf that I went about my Museums, Circus and Theatre giving directions and doing business with a big ear-trumpet at the side of my head. It was very annoying to me and amusing to those who saw me. By the advice of physicians I sought the climate of the Sunny South. In six months I could see no change and was discouraged. At this time I began using Chalmer's English Catarrh Cure. In three months I felt a new man, in six months my hearing returned. I refused to give a testimonial at once for the English Catarrh Cure, as I feared it was not permanent. But a year and more has now passed, and I can now heartily indorse Chalmer's English Catarrh Cure for the cure of catarrh and deafness.

EUGENE ROBINSON,
Proprietor Robinson's Circus and Memphis and New Orleans Museums and Theatres.

REPUBLICAN MEETINGS.

HON. H. F. BARTINE,

Republican Candidate for Congress.

HON. M. A. MURPHY,

Republican Candidate for Justice of the Supreme Court,

WILL ADDRESS the people of this State upon the political issues of the campaign, at the following times and places, namely:

Belmont	September 19
Tybo	September 20
Morey	September 21
Seligman	September 22
Taylor	September 24
Ely	September 25
Pioche	September 27
Panaca	September 28
Cherry Creek	October 1
Humboldt Wells	October 2
Elko	October 4
Tuscarora	October 6
Carlin	October 8
Eureka	October 10
Austin	October 11
Lewis	October 12
Battle Mountain	October 13
Winnemucca	October 15
Paradise	October 16
Levelock	October 18
Wadsworth	October 19
Reno	October 20
Silver City	October 22
Hawthorne	October 23
Aurora	October 24
Candelaria	October 26
Greenfield	October 27
Smith's Valley	October 29
Dayton	October 31
Gold Hill	November 1

County Committees in the several counties will please make the necessary arrangements for the meetings. E. D. BOYLE, Chairman,
F. C. LORD, Secretary.

FOR SALE.

Standard-Bred Trotting Stallion,

ROMEYN.

ROMEYN IS A BAY WITH BLACK POINTS, about 15¼ hands high, of fine style and immense muscular development, four years old, by Mambrino Wilkes, dam by General McClellan, second dam by Holden's Blackhawk.

Experts will see at once that this is the choicest breeding, and a glance at the colt will suffice to show that he is a remarkably fine "individual." He took the first premium as a two-year-old standard trotter at the California State Fair of 1886, at which Fair was the finest and largest exhibit of horses ever shown at any State Fair in California. He is registered in Wallace's Register. For further particulars enquire at the Fair grounds of A. L. HINDS, or of IRVIN AYRES.

ESTRAY NOTICE.

CAME TO MY PLACE ABOUT THE 12TH of September, one grey saddle horse, no brands. One bay horse about 1,050 pounds, branded "AK" on left shoulder. Owner can have same by proving property and paying charges E. M. THOMPSON.
GLENDALE, Sept. 17, 1888.

DELINQUENT SALE.

WESTERN NEVADA GOLD AND SILVER Mining Company. Principal place of business, Reno, Nevada; location of works, Peavine District Washoe county, Nevada

NOTICE.—There are delinquent upon the following described stock, on account of assessment No 3, levied on the 27th day of July, 1888, the several amounts set opposite the names of the respective shareholders, as follows:

Name	No. Cert	No. Shrs.	Amt.
Boynton, J W, tr	6	5,000	$50 00
Boynton, J W, tr	24	1,000	10 00
Boynton, J W, tr	25	1,000	10 00
Boynton, J W, tr	26	2,000	20 00
Boynton, J W, tr	46	3,000	30 00
Boynton J W, tr	47	1,000	10 00
Boynton, J W, tr	48	500	5 00
Boynton, J W, tr	49	500	5 00
Coleman, C, tr	5	2,000	20 00
Coleman, C, tr	18	1,000	10 00
Coleman, C, tr	21	1,000	10 00
Coleman, C, tr	22	1,000	10 00
Coleman, C, tr	27	100	1 00
Coleman, C, tr	28	200	2 00
Coleman, C, tr	29	200	2 00
Coleman, C, tr	31	1,000	10 00
Coleman, C, tr	32	1,000	10 00
Coleman, C, tr	33	2,000	20 00
Coleman, C, tr	35	1,000	10 00
Coleman, C, tr	38	1,000	10 00
Coleman, C, tr	39	1,000	10 00
Chase, C C, tr	41	1,000	10 00
Chase, C C, tr	42	1,000	10 00
Chase, C C, tr	43	1,000	10 00
Chase, C C, tr	44	500	5 00
Chase, C C, tr	45	500	5 00

And in accordance with the law and an order of the Board of Trustees, made on the 27th day of July, 1888, so many shares of each parcel of such stock as may be necessary will be sold at public auction at the office of the company at the score of C. Coleman, at 4 o'clock P. M., on the 27th day of September, to pay said delinquent assessment thereon, together with cost of advertising and expense of the sale.

C. COLEMAN, Secretary.
Commercial Row, Reno, Nev.

RIVERSIDE HOTEL,

(FORMERLY LAKE HOUSE.)

Reno, - - - Nevada.

W. R. CHAMBERLAIN, Proprietor

I HAVE RENOVATED AND REMODELLED this beautifully situated Hotel, on the banks of the Truckee river, and I am now prepared to furnish

FIRST-CLASS BOARD AND LODGINGS.

Free Coach to and from all Trains.

Extending a cordial invitation to all my old friends and patrons, I am yours,
Jy 31-tf W. R. CHAMBERLAIN.

SETTLE.

ALL persons indebted to the undersigned are hereby notified to settle their accounts at once or the same will be placed in the hands of an officer for collection.

H. RUHE

Reno, Aug. 20, 1888

FIFTY-CENT COLUMN

☞All classes of legitimate advertisements not exceeding six lines, inserted in this column at **50 Cents** per week.

Central Restaurant.

Meals served at all hours in first-class style. Meals 25 cents. Restaurant situated on Center street, rear of Palace Hotel. L. DAVIS.
sel9-1w* Proprietor.

House For Sale.

With 7 rooms and also a nice flower garden and a good well of water. Second and Chestnut streets. [sept 18-1w*] KATE GEISE.

Sale or Trade.

One four spring wagon. Can be seen at Reno Livery Stable. Enquire of the notorious milk-and-water man, S4-2w A. T. RICE.

Call and Settle.

All accounts due the Reno Lumber Yard must be settled by the 15th of September without fail. se1tf BENDER & KING.

Alfalfa Bloat.

Save your cattle from dying! I am the inventor of a preventative and cure. Every rancher needs this knowledge. $1,000 guarantee. Address CARL BRAY, Reno.

Chicken ranch of 2 acres for sale or to rent at a bargain. Very desirable; five minutes walk from depot. sept8-1w* CARL BRAY.

Wanted.

A woman to do general housework can find employment by enquiring of W. J. Luke, at his blacksmith shop or residence.
Aug. 30-tf.

Cows For Sale.

One or fifty milch cows for sale cheap. Enquire of Ab. Smith, or at the JOURNAL office.
a 22-1m.

For Sale.

The residence on Sierra street, adjoining the Methodist Church. Lot 75x140; price $2,500. For particulars inquire of Judge J. J. Poor, or at the JOURNAL office.

Wanted.

A furnished house or suite of rooms for family of two persons, before October 1st.
M. O'FARRELL,
At the gas works or Golden Eagle Hotel.
Sept 13-1w*

Night Watchman.

George W. Mershon, the regular and fully empowered Night Watchman of Reno, is prepared to watch business houses and privat residences, etc., and wake parties in the morning. Best of patronage may be seen from the JOURNAL of Dec. 3d, 1882. dec3tf

ELECTRICAL APPLIANCES.

—DO YOU WANT—

A Stylish Electrical Door Bell?

—DO YOU WANT—

The Bes Telephone in the Market,

—DO YOU WANT—

ELECTRICAL WIRING DONE?

—DO YOU WANT—

ANYTHING ELECTRICAL?

IF SO, ADDRESS OR CALL ON THE UNder-signed' or prices. We are prepared to furnish isolated or central station electric light plants, fully equipped and in running order, and full satisfaction guaranteed before payment.

EITHER ARC

—OR—

INCANDESCENT LIGHTS.

Estimates furnished for plants complete from 30 lights upwards with or without power.

NEV. ELECTRICAL CON. CO.
Reno, Nevada.

RICHARD HERZ,

RENO, - - - NEVADA.

—PARTICULAR ATTENTION PAID TO—

Engraving and Watch Repairing.

STANDARD TIME TAKEN BY TRANSIT

S. J. HODGKINSON,

Druggist and Apothecary.

—DEALER IN—

Drugs, Medicines,
Fine Perfumery,
Toilet Articles.

PRESCRIPTIONS PREPARED At All Hours.

Virginia Street.....Reno

MISCELLANEOUS.

RENO AGENCY

—FOR—

JOHN WIELAND BREWING CO.,

Of San Francisco.

BOTTLING WORKS AND "WIELAND SALOON." This is the largest bottling works east of San Francisco. Connected with the above works is an excellently fitted up saloon, wherein a

FINE HOT LUNCH

Is served every day from 11 A. M. to 2 P. M.

—THE CELEBRATED—

JOHN WIELAND LAGER BEER

Always on Draught

☞Saloon and works corner of Sierra and Third streets, in McFarlin's old corner.
J. B. FRANCIS, Proprietor.

THE WINE HOUSE.

C. CHUCOVICH. - Proprietor.

Commercial Row, Reno, Nev.

THE BEST OF

Wines, Liquors and Cigars

Kept at the Bar and Jobbing at Lowest Rates.

First-class Billiard and Pool Tables Attached.

CHARLES R. ALLEN,

16 Howard Street, San Francisco, Ca

WHOLESALE AND RETAIL DEALER IN

COAL, COKE, PIG-IRON!

SOLE PACIFIC COAST SHIPPER VAN DYKE Coal and Mining Co.'s famous bituminous coal from Rock Springs, Wyo., equal to West Hartley. Colorado Fuel Co.'s

Anthracite Coal, Egg and Chestnut

BEST COAL IN THE WORLD.

☞Send Order for Box-car of 40,000 Pounds.

EVERYBODY!

Visiting San Francisco

CAN RETURN HOME WITH A PRESENT that will not fail to please friend and that is a

☞PORTRAIT☜

TAKEN INSTANTANEOUSLY BY

The World-wide Known Photographic Artist
8 Montgomery Street,
SAN FRANCISCO, CAL

THE PALACE

—IS—

RENO'S LEADING HOTEL

—IT HAS—

Light Sunny Rooms,
Restaurant Attached,
Fine Billiard Parlor.

EVERY ATTENTION PAID TO GUESTS. Polite and accommodating attendants in every department. The house is first-class throughout, is open day and night, and every attention is shown travelers. AL. WHITE.

H. WERNER,

CARRIAGE AND SIGN PAINTER.

All Styles of Carriages & Wagons On Hand.

FOR SALE AT LOWEST RATES.

Over Hymer's Livery Stable.

T. K. HYMERS,

TRUCKEE LIVERY, FEED & SALE STABLE

Cor. Sierra and Second Sts., Reno, Nev.

Horses, Buggies and Saddle Horses

—TO LET—

And Horses Boarded by the Day, Week or Month. Terms to suit the times.

☞We have also attached a large Hay Yard with good Stables. Also Corrals for loose stock well watered. HEARSE TO LET

Watch This! Make a Note Of it!

AND DON'T FORGET IT!

JOSEPH HALL.

The Groceryman, has Removed to Second St., near the Baptist Church.

HE THANKS HIS PATRONS FOR FAVORS in the past and hopes to merit a continuance in the future.

Groceries and Provisions, Fish, FRUIT, VEGETABLES.

WINNEMUCCA FAIR PRIVILEGES

SEALED PROPOSALS WILL BE RECEIVED by the Directors until Wednesday, September 26th, at 6 P. M., for privileges at the Fair grounds of the Humboldt District Agricultural Association, for the annual Fair of 1888, as follows: Bar, Pool, Restaurant, Fruit Stand and Gaming. The Board reserves the right to reject any or all bids. Proposals should be marked "Bid for privilege," and addressed to
C. D. MACKAY, Secretary.

NewspaperARCHIVE® NewspaperARCHIVE®

DAILY NEVADA STATE JOURNAL

C. C. Powning Editor & Proprietor

WEDNESDAY.....SEPTEMBER 26, 1888

NATIONAL

Republican Ticket.

FOR PRESIDENT,

BENJAMIN HARRISON

OF INDIANA.

FOR VICE-PRESIDENT

LEVI P. MORTON,

OF NEW YORK.

VIOLATING THE CIVIL SERVICE LAW.

Shamelessness with Which the Democrats Raise Campaign Funds at the Capital.

A great deal of boasting has been done lately about the success the Democratic National Committee was having in squeezing money out of officeholders in Washington. The boodle was secured through the agency of a local collecting agent, representing one of the Democratic associations of the district. The shamelessness with which the business was managed has called out the following caustic letter from Edward McPherson, the Secretary of the Republican committee.

To the Editor of the Washington Post: James L. Norris announces himself in your paper of this date as the "authorized representative in Washington of the National Democratic Committee." As such he states that he will be glad to receive contributions of encouragement from Democrats and all citizens and officeholders wishing Democratic success, and the same shall be promptly remitted to the National Committee.

So far as this invitation applies to office-holders of the United States it is a transaction forbidden by the laws of the United States. Sec. 11, Civil Service Act, Jan. 16, 1883, forbids any officer or employe of the United States from directly or indirectly receiving, or being in any manner concerned in soliciting or receiving, contributions for any political purpose whatever from any officer or employe of the United States.

Sec. 14 of the same act prohibits any person in the service of the United States from directly or indirectly giving to another person in the service of the United States any money "to be applied to the promotion of any political object whatever."

Sec. 15 makes a violation of these provisions a misdemeanor, punishable on conviction by both fine and imprisonment at the discretion of the Court.

What the Democratic National Committe cannot do for itself it cannot lawfully do by another. Upon the National Committee as members, there are both Senators and Representatives in the Congress of the United States. A gift to the committee is a gift to each member of the committee, and it is clearly within the prohibition of the law, and was so intended.

Undoubtedly officials of the United States have a right to contribute their funds to political purposes, but they cannot lawfully do so to committees composed in whole or in part of persons in the service of the United States. The plain object of the act was to break up and forever prohibit all political commerce between classes of the United States officials.

Mr. Norris further states in the interview that "Government officials and some others of high position have given liberally." This may refer to the announced contributions of the President and certain members of his Cabinet. If these officials have made such contributions to the Democratic National Committee it is plain that they have thereby rendered themselves liable to punishment under this act, and public decency requires that this flagrant case shall be considered by the officers of the law in this district. If this law is fit only to be violated it ought to be repealed. If it is fit to stand upon the statute books it ought to be faithfully enforced.

EDWARD MCPHERSON.

There is unusual Republican activity reported in Tennessee at present. It seems that the people are becoming aroused there in earnest on the tariff question, and the Democratic managers are really alarmed at the defection from their ranks. Some of the old veterans think that if Mr. Brice must travel about the country he had better go Southwest than West, and tarry some time in Tennessee, and take considerable "soap" with him to stop defections.

Senator Hale, Chairman of the Naval Committee, says that it has been decided to take no action on the bill appropriating $100,000 for the repair of the Hartford. The committee prefers to recommend to the Senate that all the money be spent in building up a navy that would be of service in time of war in competing with the great navies of the world.

The Salt Lake Gentiles say that just as Judge Zane and the U. S. District Attorney Dickson had the Mormon Church crowded to the wall, along comes relief from the Democratic party and sets back the cause of progress and good government. The outlook is anything but comforting.

THE SPORTING SIDE OF POLITICS.

How Election Wagers Are Running—Heavy Betting.

NEW YORK, Sept. 20.—The Republican sports have gone about quietly accepting all the 2 to 1, 5 to 3 and 5 to 4 bets they could get. These bets have grown fewer and fewer as election day comes nearer.

At Gabe Case's club house on Jerome avenue last evening, after a little political discussion between P. F. Turner and William E. Parson, Jr., Mr. Turner offered to wager $2,000 against $1,700 that Cleveland would be elected President of the United States. Mr. Parsons promptly accepted the bet, and the money was put up in the hands of Gabe Case. Mr. Parsons afterwards offered to make the same bet over again, but it was not taken.

John D. Townsend went into the Fifth Avenue Hotel Tuesday night with what he called "blood in his eye." He walked up to a group of Republicans. "I'll bet any of you gentlemen $5,000 to $4,000 Cleveland and Thurman are elected," he cried, waving his hand in the air after the fashion of a plunger at the race track. The words were scarcely out of his mouth when Police Commissioner Stephen B. French called out:

"I'll take that."

"Well," said Mr. Townsend hesitatingly, and evidently startled at the sudden acceptance, "I haven't the money with me just now. Wait here till I run up to the Hoffman House and get it." He went out, and the party discussed the likelihood of his return.

"If he does come back with the money," said Commissioner French, "I'll offer to bet him again the same way."

Mr. Townsend did come back, but without the money. If Mr. French would meet him the next evening at the Hoffman House, though, the amount would be posted. Mr. French promised, and the next night was on hand, and with him was a placid young Republican from Nevada, who modestly exhibited eight crisp $1,000 notes which he wanted to bet against $10,000 Democratic ones. They waited for some time, but Mr. Townsend did not materialize. Commissioner French still had his money yesterday morning.

"I'm afraid I won't be able to get odds," he said smilingly, "I'll probably have to bet even or give the odds."

Subway Commissioner Jacob Hess figured up during the week that he had wagered in various bets about $2,500, against which he had got $4,200. One of his bets was $450 to $2,000 that the Democrats would not carry a single Northern State. Another was $750 to $1,000 on Harrison. Bernard Biglin has about $1,000 up at odds of $75 to $100. He will bet $750 against $1,000 that Miller defeats Hill. Jesse Pangborn has been compelled to bet even money during the week, which he has done to the amount of about $2,000. Other bets made known this week were these: Thomas McGowan, the hop-dealer, and Major Tom Mundy each bet John H. Sawyer, the President of the Fountain Gun Club of Brooklyn, $800 to $1,000 that Harrison would be elected. Nat Jones, the wheat speculator of Chicago, laid $1,000 even with Thornton N. Motley, the iron merchant of this city, that Harrison would win. A number of $50 and $25 wagers were made at even money.

Al Smith, the well-known sporting man, is a clever observer of political events and a heavy election better when he thinks he has a good thing. He is an enthusiastic Democrat, and four years ago he plunged for Cleveland. He woke up the day after election about $25,000 richer than when he went to bed. So far, however, no one has heard him offer to wager money on the result this year. Pat Sheedy, another plunger, and a Democrat, has not been heard from, either. It can't be because of poverty, for he is reported to won have $37,000 this week from New York gamblers at faro bank.

Ex-Collector Thomas Murphy says he knows a man who has from $10,000 to $150,000 to back Harrison. So far he has been able to get but a few takers for small amounts.

A grand banquet was given to Chief Justice Fuller at Chicago Monday evening. The new Chief Justice made a felicitous speech. He was followed by Judge Gresham and several other distinguished guests in congratulatory addresses.

Mr. Thurman need not have taken the trouble to write a letter of acceptance. Everybody knows he accepts. As an act of courtesy he should have been invited to add a short postscript to that effect to the President's letter.

Gen. John L. Swift, of Boston, during his recent stumping tour in Maine, was on one occasion mistaken for Gen. Butler. Gen. Swift has not yet determined upon the amount of damages he will claim.

Senator Plumb has introduced a bill offering a reward of $100,000 to any person who shall discover the cause, a remedy and successful treatment of yellow fever.

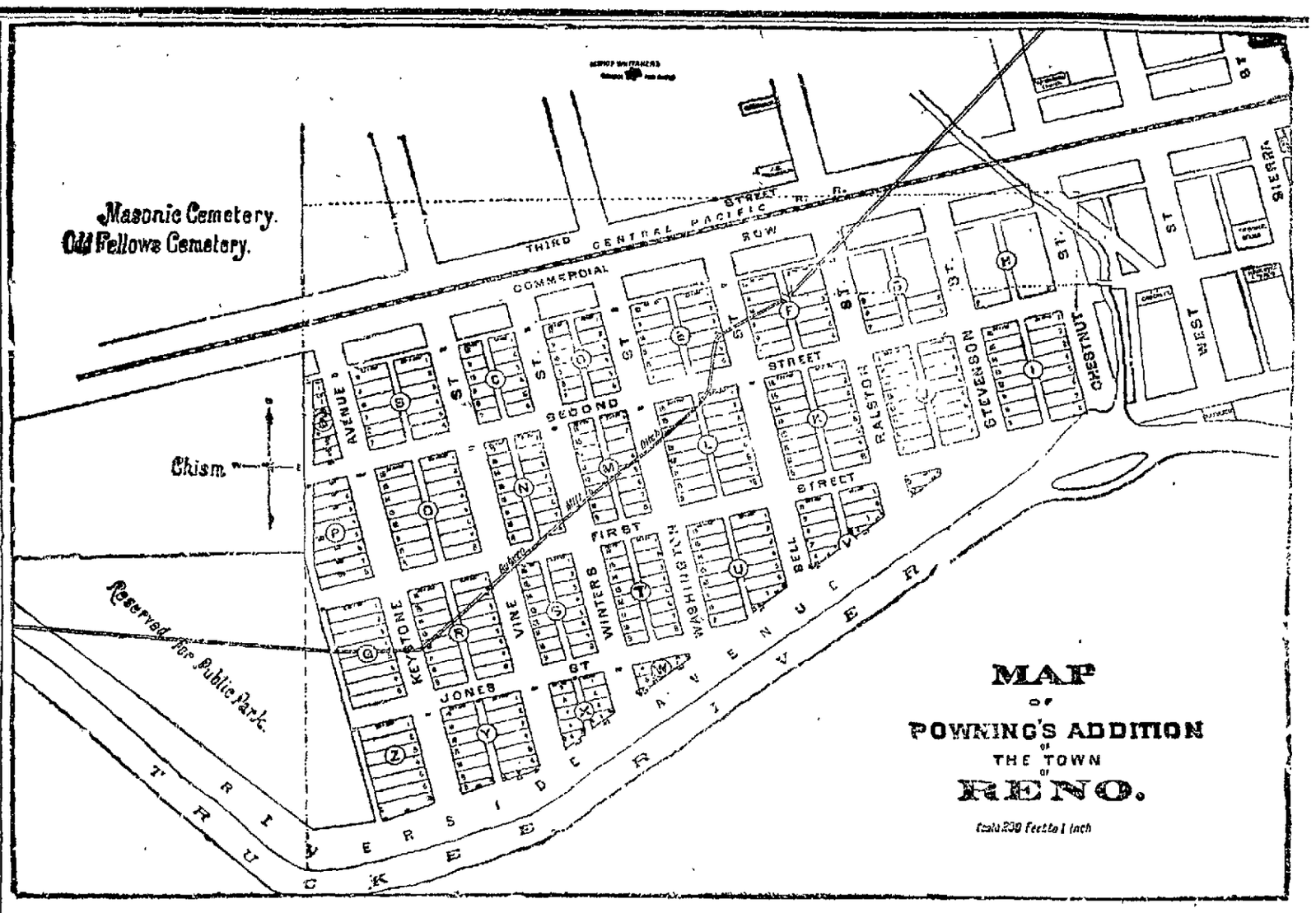

250 Beautiful Lots For Sale!

A RARE CHANCE FOR INVESTMENT AND A HOME

THE MOST LOVELY PORTION OF RENO.

Facing the Truckee—The Aristocratic Riverside Avenue Driveway—Splendid Sewerage—Healthy Location and Safe From Fire.

The proprietor is now ready to receive proposals for lots in Powning's Addition. The map gives a good idea of the Tract, which is situated between the Central Pacific Railroad and the Truckee River, and commences on the west at a point three blocks distant from Virginia Street, making it the most central and convenient of any portion of the rapidly growing town of Reno. Unlike any other part of the town this Addition faces the beautiful Truckee River and Riverside Avenue is certain to become the fashionable driveway of the country. The streets are 80 feet wide, while Riverside and Keystone Avenues are intended to be 100 feet in width. All alleys are 20 feet wide. The soil is a rich gravelly loam, and susceptible of the highest state of cultivation. Being situated as it is it is more safe from fire than any other section The regular lots are 50x140 feet. The sewerage is perfect.

Before Buying Elsewhere Parties will do Well to Look at These Lots.

WHITE HOUSE ADVERTISEMENT.

THE WHITE HOUSE,

FALL OF 1888.

OUR FALL STOCK

....SURPASSES ALL OUR FORMER....

SEASONS IN CHOICE GOODS,

.....CONSISTING OF.....

Fine Clothing,

Furnishing Goods,

Boots and Shoes

....A FULL, COMPLETE LINE OF....

JOHN B. STETSON'S FINE HATS.

We are also agents for the Oregon City Woolen Mills and Blankets.

ABRAHAMS BROS.,
19 Commercial Row.

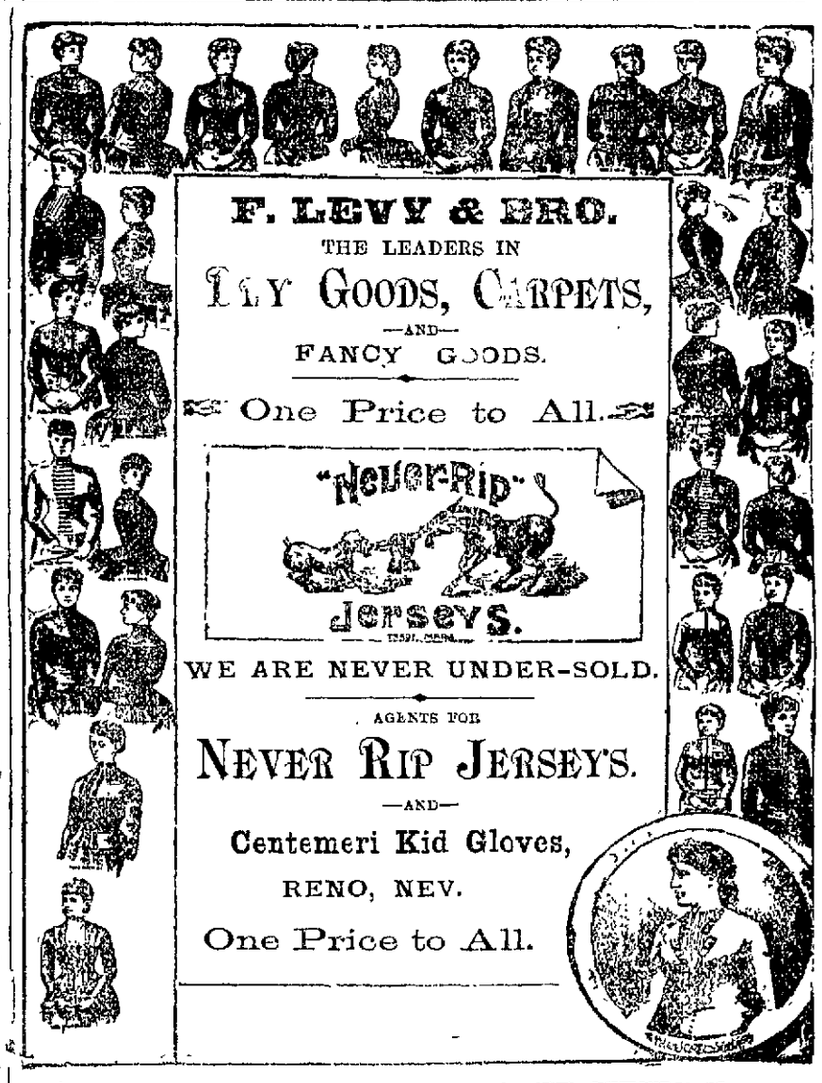

C. NOVACOVICH. H. J. BERRY.

BERRY & NOVACOVICH,

Wholesale and Retail Dealers in

Staple and Fancy Groceries,

GRAIN AND DRIED FRUITS,

Vegetables, Hardware, Crockery, Glassware

TOBACCOS, WINES, LIQUORS AND CIGARS.

All the novelties in Fancy Groceries. No need to send away for choice goods. Cash trade solicited, and satisfaction guaranteed.

C. A. JONES,

Of Reno, Regular Democratic Nominee

FOR DISTRICT ATTORNEY.

Sep12-td

D. ALLEN,

Of Reno, Regular Republican Nominee

For District Attorney

AND

Ex-Officio County Superintendent of Schools.

W. O. H. MARTIN,

—DEALER IN—

Shelf Hardware, Bar Iron, Barbed Wire

Steel, Cumberland Coal, Lime, Plaster, Cement,

AGRICULTURAL IMPLEMENTS

Buckeye And all Other Kinds of Machine Extras a Specialty.

GROCERIES, LIQUORS, TINWARE AND CROCKERY.

Agent for Empire Mower.

Commercial Row, Reno, Nevada.

NewspaperARCHIVE®

DAILY NEVADA STATE JOURNAL

PRICE OF DAILY JOURNAL,
12½ CENTS PER WEEK.

WEDNESDAY.....SEPTEMBER 26, 1888.

TOWN AND COUNTY.

BREVITIES.

Go to Carson.

Geo. D. Winters is still around.

Eggs are 40 cents a dozen at Reno.

The Board of Equalization is in session.

Reno owes Carson a call. Return it to-day.

Wm. Holesworth went East yesterday morning.

Joe Jones returned to Eagleville yesterday.

Take your best girl along with you this morning.

Reno will send a large delegation to Carson to-day.

Geo. Humphrey, the cattle man, is in from up north.

There will not be any houses to rent in Reno this Winter.

Geo. Douglas has sold his hay to Slaven for $7.50 per ton.

Tim Judge is looking at the cattle market from a Reno standpoint.

Gen. J. R. Kittrell has no opposition for District Attorney of Merced county, Cal.

Sewing machines 30 per cent. cheaper than elsewhere at Osburn & Shoemaker's. *

Wall paper, from cheapest blanks to rich gold, at Osburn & Shoemaker's. *

Mixed paint, the best in the world, all colors, at Osburn & Shoemaker's. *

Col. J. C. Dow, formerly of Reno, now of Tuscarora, has been stricken with paralysis.

The east side of Virginia street will soon be the handsomest of any business block in town.

On and after October 18th, the price of lots in Powning's Addition will be advanced 20 per cent.

E. B. Ryan thinks the Central Pacific will soon move their Truckee shops to Reno. The Truckee snows in Winter time are expensive.

Owing to the fact that all of Reno will go to Carson to-day, including the JOURNAL force, no paper will be issued from this office Thursday morning.

The State Fair may not run behind $1,000. There is no $500 rent this year, and the track expenses will go to Construction account, so the Fair itself will probably pan out better than has been expected.

Messrs. Maxwell and Lee, the Union Pacific surveyors, are very busy studying the maps in the U. S. Surveyor General's office, and obtaining statistics concerning the resources of Reno and Washoe county.

The Truckee Republican of last Saturday says it is reported there that the railroad company contemplate the forming of a new freight division on the hill; that the new division will extend from Truckee to Gold Run, a distance of about 50 miles.

Sam Laughtom will hereafter run a daily coach between Reno and the springs leaving Reno at 9:45 in the morning and returning at 2:45 in the afternoon. Tickets for the round trip, including a bath, will only be $1. This is a good scheme. The coach will stand at the corner of Commercial Row and Virginia street. *

A NEW BRICK.

Another Fine Two-Story Brick on Virginia Street.

Otto Hartung and G. Fricke, owners of the two 25x140 lots on the east side of Virginia street, just north of J. J. Quinn's, have decided to remove the frame structures and have constructed an elegant two-story brick building with iron front. The work will be commenced at once, and must be done by the holidays.

THE COMING COMET.—Barnard's comet is rushing toward the earth at the rate of 3,000,000 miles a day It is, apparently, heading directly for the Comstock. It is, however, still distant nearly 190,000,000 of miles, therefore all will have time to say their prayers. Astronomers say that in the middle of November it will be so near the earth as to be sixty times as bright as at present, It will, therefore, be the great celestial phenomenon of modern times—something like the awful blazing stars seen in the middle ages. It is said that this red hot stranger will pass "awfully close to the earth." Look out for plagues, pestilence and famine—wars and rumors of wars.

Ho, For Carson!—The excursion train for the Carson Fair will leave Reno this morning, at 9 o'clock sharp. Hasting's Cornet Band will accompany the excursion. Tickets for the round trip $1. Go everybody.

'RAH FOR CARSON.

"Reno Day" To-morrow at the Capital.

Carson treated Reno very nicely last Wednesday and Reno intends to return the compliment to-day. The leading business houses will close, and every good Renoite will visit the Carson Fair. Arrangements will be made to run a special train leaving here at 9 o'clock, and returning here in the evening on the regular passenger train. There should be a large turn out, and the State Board hopes everybody will go.

The following business houses of Reno will close from 10 A. M. to 6 P. M. to-day:

Tassell Bros	I N Bakeless
W Levy	First National Bank
Bank of Nevada	F. Levy & Bro
Manning & Jaques	J Sunderland
S Emrich	C A Thurston
M Nathan	S Jacob
C J Brookins	C W Brooking
E Dunning	Coffin & Larcombe
Folsom & Wells	H F Rhue
Havenor & King	W O H Martin
Abraham Bros	J N Wallace
Berry & Navacovich	Nasby
E C Leadbetter	Lange & Smith
T Barnett	J J Quinn

BOARD OF EQUALIZATION.—Yesterday the Board of County Commissioners met as a Board of Equalization. A number of applicants appeared before them for reduction of assessment, among them being E. B. Ryan, attorney for the Central Pacific Railroad, and a representative of the Nevada & California Railroad. The former asked for a reduction of over $400,000, while the latter said his company would be satisfied with a reduction of $30,000. The Board denied the petition of the Central Pacific and made the following reduction in the assessment on the property of the Nevada & California: On road-bed, etc., from $2,500 to $2,000 per mile; on personal property, etc., from $12,000 to $10,000. The Board increased the assessment of J. P. Foulks' property from $1,500 to $3,000, and the Truckee Lumber Company's assessment from $1,500 to $2,000.

FAIR NOTES.—The Enterprise, of yesterday, says:

There were several exhibits in the Pavilion at Reno which did not receive the praise they merited. The display of Nevada honey, put up by E. A. Moore, was one of these. This honey is the finest in the United States. An Eastern gentleman wrote to Mr. Moore (Brad) saying that he had samples of honey from twenty different States, and would like a sample from him. Samples of the honey in the comb and extracted honey were sent him, and he pronounced it the finest honey he had ever seen.

A display of preserved fruits, jelly, pickles, etc., made by Mrs. Theo. Winters, is worthy of the praise bestowed upon it by all visitors at the Fair. Mrs. Winters had sweet apples in jars that she had kept nine years and which are delicious to-day. Noticeable among her bottled fruits were bananas and peaches. Her pickles were too numerous for description.

THE HUMBOLDT FAIR.—The Silver State says:

The Humboldt District Agricultural Association is making all necessary arrangements for the Fair, which will begin Tuesday, October 2d. They have sunk a well, in which there is four feet of good water, on the grounds, and put in a force pump. The track has been repaired and is sprinkled daily, and it is now in excellent condition. The Directors have assurances from stockmen which warrant them in saying that the display of fine cattle and horses will be the best ever seen here. E. W. Crutcher, of Paradise, and Joseph Marzen, of Lovelock, will exhibit their premium herds; E. C. Hardy, of the Oasis ranch, will be here with his stud of Norman horses, and stalls have been engaged for a large number of race horses.

Governor Hill announces his willingness to speak in the doubtful States. It might be well to send him to Arkansas.

Picture mouldings and curtain poles at Osburn & Shoemaker's. *

"The Madonna at the Tub,"

of whom Miss Phelps writes, was a genuine specimen of health and strength. She doubtless heeded the warnings of her predecessors, and understood and appreciated the matchless qualities of Dr. Pierce's Favorite Prescription, which relieves and cures so many ailments peculiar to the sex. As a powerful, invigorating tonic, it imparts strength to the whole system and to the womb and its appendages in particular. For overworked, "worn-out," "run-down," debilitated teachers, milliners, dressmakers, seamstresses, "shop-girls," housekeepers, nursing mothers, and feeble women generally, "Favorite Prescription" is the greatest earthly boon, being unequalled as an appetising cordial and restorative tonic.

For constipation, sick or bilious headache, use Dr. Pierce's Pellets, or Anti-bilious Granules; Purely vegetable. One a dose.

Syrup of Figs

Is Nature's own true laxative. It is the most easily taken, and the most effective remedy known to Cleanse the System when Bilious or Costive; to dispel Headaches, Cold and Fevers; to Cure Habitual Constipation, Indigestion, Piles, etc. Manufactured only by the California Fig Syrup Company, San Francisco, Cal. Sold by Wm. Pinniger, Reno.

BAZAINE DEAD.

The Wonderful Career of the Man Who Surrendered Metz.

MADRID, September 24.—Ex-Marshal Bazaine died here yesterday. The cause of death was heart disease.

The active career of Francois Achille Bazaine began in 1831, when, having enlisted as a private in the Thirty-seventh Regiment of the Line, he was rapidly promoted. Bazaine was born in 1811. He was a Lieutenant in the force sent by Louis Phillippe to help Christina of Spain against the Carlists, and later became Government Commissioner to Spain. In 1839 he was Captain of the French army in Algeria. In 1844 he was promoted. He participated in the campaigns of Milianah, Kabylia and Morocco. He was General of the Brigade in the Crimean war and won great distinction in the Italian war in 1859. His division carried the key point to the Austrian position at Solferino. In 1862 he commanded the expedition and in the following year was appointed to succeed Marshal Frey in chief command of the French forces at Mexico. In 1850 he was made Commander of the Legion of Honor; in 1856 and 1863 he received the Grand Cross of the Legion. His experience in Mexico excited a violent feeling against him at home, but he continued in the country's service. His part in the great war of France with Prussia in the minds of millions. Upon the surrender of Sedan he retired to Metz, which the enemy under Prince Frederick Charles, at once invested. After a siege of seven weeks Bazaine capitulated 173,000 men three marshals and 50 guards, besides 6,000 other officers laying down their arms. Bazaine fled to England. When he returned to France he was court-martialed for connivance with the enemy and for treason at the surrender of Metz. While he was acquitted of these charges he was condemned for military incapacity and for failing to use all means within his power to avert the capitulation. He was sentenced to degredation from his rank and to suffer death. This was subsequently changed to 20 years' imprisonment on the Isle Sainte Marguerite on the Mediterranean coast, but on August 9, 1874, he escaped by the assistance of his wife and her cousin. He let himself down by a rope over the battlements of the fort and his wife took him off in a boat to a ship. Since that time Bazaine has been a wanderer on the face of the earth. His defense of his military actions failed to impress Europe, and he died broken in purse and spirit.

HOW ARKANSAS WENT DEMOCRATIC.

The Chicago Tribune says:

The official vote of Arkansas has at last been declared and gives Eagle, Democrat, 14,891 majority for Governor, a falling off from the Gubernatorial vote of 1884 of 30,445, and from the same vote in 1886 of 21,694. This is the loss on a hard-fought contest upon the face of the returns, some of which were stolen and others of which were doctored in the Southern Democratic style. The real loss was much larger. There is ample evidence to show that Eagle's majority was cut down to about 5,000, when the frauds were committed to stop its rapid decrease, and there is good reason to believe that if there had been an honest count Dr. Norwood, the Republican-Labor candidate, would have been declared elected.

The frauds and outrages upon the ballot in three counties indicate sufficiently how the Democrats carried the election, and they are all the more significant for the reason that they stand unchallenged even by the Democratic papers of the State. In Crittenden county, the County Judge, Clerk of the Court, and numerous leading Republicans, were run out of the county by a Bourbon mob with pistols in hand. In 1884 this county gave Blaine 600 majority. In 1886 it gave Gregg, the Republican candidate for Governor, 1,400 majority. It has gone Republican for twenty years by majorities ranging from 1,600 to 2,500. This year by the Bourbon intimidation plan the Republican majority was "counted" down to about 200. Had the vote been honestly returned it would have reduced Eagle's majority another 2,000 and it would have elected the Republican-Labor Congressional candidate, L. P. Featherston, who is the President of the farmers' organization known as "The Wheel." He will contest the election, of course, hopeless as it may be for him.

In Pulaski county, the Capital seat of the State, the Bourbons broke into the vault of the County Clerk and stole the poll books of nine townships, seven of which contained Republican majorities and two Prohibition. After this wholesale larceny it was found that there was danger the Republicans and Labor men had carried the county offices. Thereupon the thieves broke open a tenth box and substituted bogus votes in the place of those removed in sufficient number to change the Republican majority of 248 to a Democratic majority of 54 in that precinct and elect the Democratic county officers in a Republican county. Pulaski county, in 1884, gave [illegible] 1,692 majority. By the [illegible] Blaine penitentiary bird [illegible] methods of the [illegible] this majority was reduced [illegible] to 230.

In Union county the most infamous outrages were perpetrated. A letter made public by the Secretary of the Republican State Committee tells the disgraceful story. The writer says:

Saturday, Sept. 1, Norwood and Eagle spoke at ElDorado. Everything was remarkably quiet, but Saturday night the marauding and whipping of colored men began. Wherever the Democrats thought whipping some influential colored man would scare the rest of the neighborhood they did it. Press Neal, colored, eight miles north of El Dorado, was severely whipped because he said he would vote as he pleased. Sandy Newton, Aaron Cobb, (colored), of different townships, were whipped. Monday morning, before daylight, all roads leading to El Dorado were guarded by the militia. They drove all the colored men back; told them to go home and not to come to town that day; if they did they would be killed. Some of them that went by a by-way were shot at; some of them were visited at their homes and beaten with the guns; some that were in El Dorado were forced to vote the Bourbon ticket. Even some white men were told to go home. About forty colored men went to El Dorado Sunday night for protection. Mr. J. G. Smith, a leading merchant and a reformer in El Dorado, let them stay in his hall over his store. When the Bourbons found it out they went to Smith and told him that if he didn't turn those men out his neck would stretch in five minutes. Smith, thinking it was only a scare, did not pay any attention to it, but the mob sent two more messengers, W. C. Langford and J. C. Wright, to Smith with the same order, "five minutes, or hanging." Smith asked the mob to let the colored men go home unmolested, which they reluctantly agreed to do. Then they told Smith to go home and stay there. The Union Labor party and the reformers did not vote in El Dorado, except one vote for Norwood. A good many colored men have left this county, and more will leave before the year closes. The Bourbons tell the colored men now to come and join their clubs and vote for Cleveland, and they (the colored men) will not be whipped, shot, etc.

By these and similar outrages the Bourbons succeeded in swelling a majority of less than 200 in 1884 to over 1,000. The vote in the three counties mentioned above, had it been honest, would have reduced Eagle's majority to less than 10,000. There are seventy-two other counties in the State in which the Bourbons have full sway. Is not Dr. Norwood justified in his statement: "I was fairly and squarely elected, but was robbed of my majority by the most unblushing frauds ever perpetrated by election judges and canvassing boards, by the robbery of ballot-boxes on the way from the polling-places to the county seats, and by the theft of returns after they had been placed in the custody of County Clerks and locked up in their vaults." The Little Rock Gazette (Dem.) hopes that "the courts will sift the larceny in Pulaski County to the bottom and do justice to all concerned, let the result be what it may." The reality of Democratic indignation, however, over this crime upon the ballot is measured by the steps the State is taking to maintain its sanctity. It has offered a reward of $200 for the arrest and conviction of the thieves! An honest ballot and a fair count are worth in Arkansas $200!

HE MAY LOSE HIS EYESIGHT.

A Wealthy Cattle Man Thrown Through a Cab Window.

CHICAGO, Sept. 24.—George Crocker, a wealthy cattleman, of Helena, Montana, met with a serious accident this morning. A cab in which he was riding ran against a curbstone, throwing Crocker against the glass side, breaking the glass and cutting his face dreadfully. It is believed that he will lose his eyesight. He was removed to the Grand Pacific Hotel.

It is probable that the man above referred to is the second son of the late Charles Crocker. Young Crocker is a very wealthy stock dealer in Montana, and is well known in Sacramento.

The Red-Hot Campaign in Indiana.

INDIANAPOLIS, Sept. 24th.—General George Sheridan addressed a large audience in this city to-night.

Solon Chase opened his canvass for the Republican ticket at Plymouth this afternoon

Anna Dickenson spoke at Terra Haute to-night, General Bussey at Seymour, General F. W. Palmer at Laporte, Maj Pangborn at Lagrange, and C. H. Litchman at Greensburg, while Fred Douglass, Corporal Tanner, Judge Tourgee and a host of lesser known Republican orators spoke at other points.

On the Democratic side the showing is equally strong in numbers and talent.

ROYAL

BAKING POWDER
Absolutely Pure.

This powder never varies. A marvel of purity, strength, and wholesomeness. More economical than the ordinary kinds, and cannot be sold in competition with the multitude of low test, short weight, alum or phosphate powders. SOLD ONLY IN CANS.
ROYAL BAKING POWDER CO.,
novl-d&w 106 Wall St., New York.

PALACE DRY GOODS STORE.

PALACE

Dry Goods and Carpet House

—CARRIES THE—

LARGEST STOCK FINEST GOODS AT LOWEST PRICES

OPENING OF FALL AND WINTER GOODS

We take pleasure in announcing that our stock of Fall and Winter goods consisting of

Dress Goods, Plushes,
Velvets, Blankets,
Flannels, Silks,
Linens, Domestics,
Fancy Goods, Carpets,
Wall Paper, Oil-cloths,
Etc., Etc., Etc.

HAVE ARRIVED AND WE CORDIALLY INVITE our customers and the public in general to call and examine the above-mentioned lines, which have been carefully selected, and represent the leading styles and colors for the coming season.

—IN OUR—

CLOAK DEPARTMENT,

Will be found displayed a superb assortment of

Newmarkets and Jackets,

Of the most recent designs, also fine

SEALETTE AND SEALSKIN WRAPS, CLOAKS AND JACKETS,

From the best manufacturers, which will be offered at most popular prices.

The Palace Dry Goods House

AGENTS FOR HARPER'S BAZAAR PATTERNS.

THE NEVADA CASH STORE,

Virginia Street - - - - - Reno, Nevada

....JUST RECEIVED....

New Dress Goods, New Domestic Goods,
New Trimmings, New Fancy Goods,
New Table Linen, New Blankets,
Ladies' Underwear, New Napkins,
New Hosiery, New Carpets,
New Oil-cloths, New Linolliums,

AND ALSO ALL GOODS USUALLY KEPT IN A

FIRST-CLASS DRY GOODS STORE!

Goods Sold at Eastern Prices.

DON'T FORGET THE PLACE:

No. 27 Virginia Street.....Reno, Nevada.

S. EMRICH, Manager.

FIRST NATIONAL BANK.

FIRST NATIONAL BANK
RENO, NEVADA.
Capital Paid in, $200,000. Surplus Fund, 70,000.

Collections Carefully Made and Promptly Accounted For.

ACCOUNTS OF MERCHANTS, BANKS, BANKERS AND INDIVIDUALS SOLICITED.

OFFICERS.

D. A. BENDER, President. G. W. MAPES, Vice-President. C. T. BENDER, Cashier.
GEORGE H. TAYLOR, Assistant Cashier.

BOARD OF DIRECTORS:

W. O. H. MARTIN, A. H. MANNING, GEO. W. MAPES, D. A. BENDER, C. T. BENDER.

STOCKHOLDERS:—D. A. Bender, Mrs. H. M. Yerington, Carson, Nevada; D. B. Lyman, Richard Kirman, Virginia City, Nevad; J. P. Woodbury, Empire, Nevada; Allen A. Curtis, John A. Paxton, F. D. Stadtmuller, Thos. Holt, San Francisco, Cal.; F. M. [illegible] Long Valley, Cal.; Chas. Kaiser, Stillwater, Nevada, Adam Schreiber, [illegible] W. Ward, W. O. H. Martin, Geo. W. Mapes, Samuel Brown, F. M. Lee, Geo. H. Taylor, A. H. Manning, C. T. Bender, Estate John Johnson, Mrs. Jennie Lewis, Reno, Nev.

NEWSPAPERARCHIVE®
NEWSPAPERARCHIVE®

PROFESSIONAL CARDS.

DR. J. J. MOORE,

DENTAL SURGEON.

Office in Palace Hotel.

Makes a specialty of filling and extracting teeth. Save your natural teeth by having them filled IN TIME.

TYPE-WRITING.

TYPE-WRITING done on short notice and satisfaction guaranteed.

J. A. BUDDEN,
jo22tf Typewriter for Clarke & Jones.

DR. H. BERGSTEIN,

PHYSICIAN, SURGEON and ACCOUCHEU

OFFICE:—Rooms 1 and 2 Sundeland's Block Virginia Street, Reno.

Residence—Corner Chestnut and Second Sts., Powning's Addition.

DR. M. A. GREENLAW,

DENTIST

ROOMS over Tassell's Shoe Store, in Powning's New Brick, east side of Virginia street. All work skillfully performed and satisfaction guaranteed.

Nitrous Oxide Gas administered for the painless extraction of teeth.

Office hours from 9 A. M. until 5 P. M.

M. J. CURTIS.

ARCHITECT AND BUILDER.

RENO, NEVADA

Plans Furnished and Estimates Given

Residence and place of business—Corner of First and Stevenson streets.

CHAS. A. JONES. ROBT. M. CLARKE.

CLARKE & JONES,

ATTORNEYS AT-LAW

Reno Office, Virginia St., in Powning's New Brick Building.

H. L. FISH,

NOTARY PUBLIC AND CONVEYANCER

Deeds and other papers drawn and acknowledgements taken at reasonable rates.

OFFICE:—In First National Bank. my6tf

E. C. McCLELLAN, C. E.

Deputy U. S. Land and Mineral

SURVEYOR

FOR NEVADA.

GENERAL LAND AGENT Mines laid out and surveyed for patent. Lands surveyed Applications, Contracts, Payments on land, and all matters appertaining to taking up and holding land of the State or Government attended to Shall keep fully posted as to all lands taken up and vacant in the Eastern part of the State.
Address, ELKO or RENO, P. O. Box 6

DELINQUENT NOTICE.

RENO ELECTRIC LIGHT CO—LOCATION of principal place of business, Reno, Nevada; location of works, Washoe county, Nevada: NOTICE—There is delinquent upon the following described stock, on account of assessment No. 3, levied on the 13th day of August, 1888, the several amounts set opposite the names of the respective stockholders, as follows

NAME.	No. Cert.	No. Shrs.	Amt.
Luke, W J	101	100	$ 15
Luke, W J	148	100	15
Peck, S W	145	500	75
Holt, F S	139	2000	300
Holt, F S	143	500	75
Holt, F S	140	2000	300
Holt, F S	141	1000	150
Holt, F S	144	180	27
Holt, F S	149	180	27
Holt, F S	152	500	75
Holt, F S	154	1000	150
Holt, F S	155	2000	300
Holt, F S	156	2000	300
Holt, F S	157	1500	225
Maris, B C	124	500	75
Maris, B C	125	500	75
Maris, B C	126	500	75
Maris, B C	127	500	75
Taylor, S H	138	100	15
Taylor, S H	151	100	15
Folsom, L D	133	200	30
Folsom, L D	146	200	30
Taylor, Mrs S H	137	900	135
Taylor, Mrs S H	147	900	135
Ruhe, Henry	136	1000	150
Ruhe, Henry	153	1000	150
Holt, C H	142	20	3
Holt, C H	160	20	3

And in accordance with the law and an order of the Board of Trustees made on the 13th day of August, 1888, so many shares of each parcel of said stock as may be necessary, will be sold at public auction by the Secretary, at the office of the company, room six (6) over First National Bank, Virginia street, Reno, Nevada, on the 13th day of October, 1888, at one o'clock P. M. of that day, to pay said delinquent assessment thereon, together with costs of advertising and expenses of sale. PIERCE EVANS,
RENO, Sept. 13, 1888. Secretary.

GEORGE BECKER

—PROPRIETOR—

PACIFIC BREWERY, SODA WORKS,

AND GRANITE SALOON.

THIS IS TO CERTIFY THAT I MANUFACture the best Steam Beer made or sold in Reno—San Francisco or Sacramento Beer not excepted. I will wager ONE HUNDRED DOLLARS, and leave it to competent judges to decide the merit of my beer. I am also agent for the Fredericksburg, San Jose and National Brewery (San Francisco) Bottled Beer. I am owner and proprietor of the Reno Soda Water, which turns out the best Soda (Cream and Lemon), Ginger Ale, Sarsaparilla and Cider made on the Pacific Coast. I am prepared to fill all orders, large or small. Send for price list. Address GEORGE BECKER,
P. O. Box 403. [de 7] Reno, Nev.

Reno Chapter No. 7, R. A. M.

THE Stated Convocations of Reno Chapter, No. 7, R. A. M., are held in Masonic Hall on the evening of the first Thursday in each month, commencing at 8 o'clock sharp. Sojourning Companions in good standing are fraternally invited to attend. By order of the E. H. P.
jo4tf L. L. CROCKETT, Secretary.

NOTICE.

THERE WILL BE A SPECIAL MEETING of the Daughter of Rebekah at their hall on Tuesday afternoon for the purpose of drill a full attendance is desired. By order of the Noble Grand. MRS. J. M BLANCHARD,
se21td Recording Secretary.

POWDER, ETC.

THE CALIFORNIA

POWDER WORKS,

230 California Street,

SAN FRANCISCO,

Manufacture and have constantly on hand

SPORTING,
MINING,
and BLASTING

POWDER

superior quality, fresh from the mills. It being constantly received and transported into the interior, is delivered to the consumer within a few days of the time of its manufacture, and is in every way

Superior to Any Other Powder

market. We have been awarded successively

Three Gold Medals!

At the MECHANICS' INSTITUTE and the State Agricultural Society for the superiority of our products over all others. We call attention to our

Hercules Powder,

Which combines all the force of other strong explosives now in use, and the lifting force of the very

BEST BLASTING POWDER!

Thus making it vastly superior to any other compound now in use

Circular containing a full description of this Powder can be obtained on application at the offices of any of our agents.

JOHN F. LOHSE. Sec'y.

FOR SALE.

THE RESIDENCE

—ON THE—

West Side of South Virginia St.,

NEXT DOOR TO COURT-HOUSE.

THIS DESIRABLE PROPERTY CONSISTS of 3½ lots 50X274 feet, beautifully laid out, containing drives, a beautiful lawn, lovely shade and evergreen trees, and a great variety of shrubbery, fine orchard and small fruits. Sixteen years of toil and generous expenditure have made this the most delightful spot in Reno. A three-inch water right goes with the place which is also supplied with city water. Terms reasonable Inquire at room seven, National Bank building. ag 21-tf

UNION SALOON.

NORTHWEST CORNER OF VIRGIN and Second Streets.

RENO.

CHASE & CHURICH,

The best quality of

Wines, Liquors and Cigars.

Fine Billiard and Pool Tables attache for the accommodation of guests.

Jesse Moore's brands of Whisky a Specialty

Call and See Us.

BOCA BREWING CO.,

Boca, Nevada Co., Cal.

TRY OUR

SIERRA LAGER BEER,

Brewed from Selected Chevalier Barley and the finest Bohemian Hops of our own importation.

RENO CASH STORE.

HAVENOR & KING. . . . . Proprietors

—DEALERS IN—

GROCERIES

—AND—

PROVISIONS!

Produce, Fruit, Vegetables, Poultry

BUTTER AND EGGS,

—ALSO—

Cigars and Tobaccos.

Virginia Street, RENO, Nevada

BANK NOTICE.

DURING THE SESSION OF THE NEVADA State Agricultural Society, from September 17th to 22d, inclusive, our respective offices will open for business between the hours of 9 A. M. and 12 M. (Morning), and 6 P. M. and 7.30 P. M. (Evening)

FIRST NATIONAL BANK.
BANK OF NEVADA.
RENO, Sept. 12, 1888. sep12tf

RENO MARKET,

AUSTIN HAUT

(Successor to HENRY RUHF,)

WHOLESALE AND RETAIL DEALER IN

Beef, Pork, Mutton, Veal,

Lamb, Ham, Lard and Sausages all Kinds.

Shop second door from Masonic Building, Reno Nevada

FOR SALE.

THE FOLLOWING VALUABLE PROPERTY is offered for sale by the Freehill estate:
Two dwelling houses on Virginia street, opposite City Hotel.
Two dwelling houses, northwest corner Virginia and Fourth streets.
For full particulars enquire of
FRANK GOLDEN, Administrator
ap20tf

PARAFFINE PAINT.

P. and B. PATENT IDEAL ROOFING.

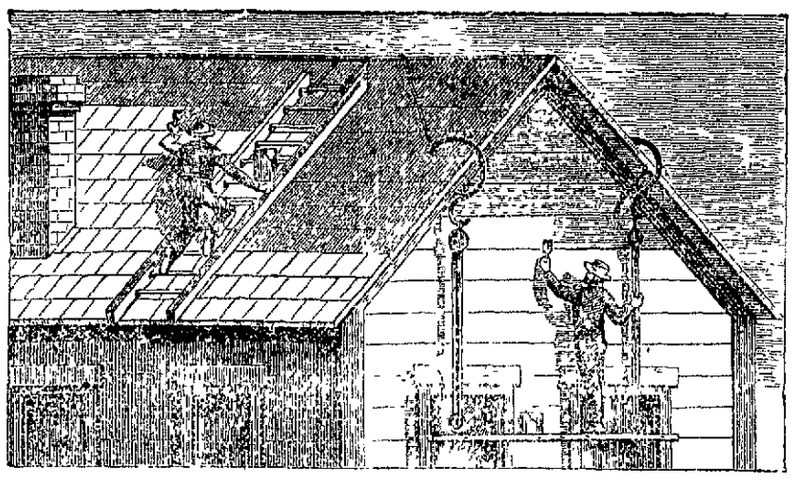

Durable, Economical and Convenient,

—MANUFACTURED BY—

PARAFINNE PAINT COMPANY,

SOLE OWNERS, PATENTEES AND MANUFACTURERS, OF

PAINTS AND COMPOUNDS.

Main Office, 310 California St.,
Send for Circular. SAN FRANCISCO, CAL.

THE BANK OF NEVADA.

THE BANK OF NEVADA,

RENO, NEVADA.

Capital Stock, fully subscribed,... .....$300,000

WILL BUY AND SELL EXCHANGE ON SAN FRANCISCO, NEW York, London and the principal Eastern and European Cities.

OFFICERS:

M. D. FOLEY. .....President | M. MEYER.... .....Cashier
M. E. WARD..... . ..Vice President | R. S. OSBURN.....Assistant Cashier

DIRECTORS:

Daniel Meyer, of San Francisco; M. D. Foley, of Eureka; Geo. Russell, of Elko; M. E. Ward, J. N. Evans, C. C. Powning and L. Abrahams, of Reno.

STOCKHOLDERS:

Daniel Meyer, M Brown, L. Brown and Willim Fries, of San Francisco; Russell & Bradley, of Elko; M. D. Foley, B. Gilman, H. Donnelly, W. E. Griffin, John Torre, H. Johnson and W. J. Tonkin, of Eureka, Frank Golden, of Virginia City; Mat Healey, of Susanville; Theo. Winters, of Washoe Valley; R. M. Clarke, of Carson; J H. Whited, of Wadsworth, C. C. Powning, J. N. Evans, B F Bobo, L. Abrahams, A Abrahams, W. H. Gould, Sol Levy, M. E Ward, R. S. Osburn, R. H Lindsay, W. D. Phillips, E. Cohn, T. V. Julien, L. J. Flint, Mrs D. H. Barker, of Reno.

Will Transact a General Banking Business.
Mining and other Stocks Bought and Sold on Commission

Agents for Several First-Class Insurance Companies.

CHAMBERLAIN & THYES.

W. R. CHAMBERLAIN. H. J. THYES.

CHAMBERLAIN & THYES

WHOLESALE DEALERS IN

WINES, LIQUORS AND CIGARS

First National Bank Building, RENO, NEVADA.

SOLE AGENTS FOR STATE OF NEVADA FOR

SCHMIDT'S SARSAPARILLA AND IRON WATER

The Only Genuine Article on the Market—U. S. COPYRIGHT—All Others are Worthless and Injurious Compounds.
ALSO AGENTS FOR IDANHA AND GINGER ALE.

SIERRA BEER! SIERRA BEER!

We Handle Exclusively the Finest and Cheapest BEER on the Market

What is

CASTORIA

Castoria is Dr. Sam'l Pitcher's old, harmless and quick cure for Infants' and Children's Complaints. Superior to Castor Oil, Paregoric or Narcotic Syrups. Children cry for Castoria. Millions of Mothers bless Castoria.

Castoria cures Colic, Constipation; Sour Stomach, Diarrhœa, Eructation; Gives healthy sleep; also aids digestion; Without narcotic stupefaction.

"I recommend Castoria for children's complaints, as superior to any prescription known to me." H. A. ARCHER, M D., 111 So. Oxford St., Brooklyn, N.Y.

THE CENTAUR COMPANY, 77 Murray St., New York.

The Cheapest Place in Reno

—FOR—

PARLOR AND COOK STOVES

AND PLUMBING,

Hardware, Groceries, Paints, Oils, Window Glass and Pocket Cutlery.

LANGE & SCHMITT - - - - COMMERCIAL ROW.

ZIEGLER'S FURNITURE STORE.

Repairing and Upholstering Promptly Attended to

JOSEPH A. ZIEGLER HAS OPENED A first-class furniture store, corner of Commercial Row and Sierra street, in Fairchild building, opposite Masonic Hall Second-hand furniture bought and sold Feb 1 tf

I. O. O. F.

TRUCKEE LODGE, NO. 14, Independent Order of Odd Fellows, meet in their new hall, west side Sierra Street, near the Golden Eagle Hotel, Reno, Nevada, every Wednesday evening, at 7 30 o'clock. Punctual attendance of members is requested. Visiting members in good standing are cordially invited to attend.
J. J. BRYANT, N. G.
JOHN BOWMAN, Secretary.

POLITICAL.

REPUBLICAN

STATE TICKET.

For Congress,

H. F. BARTINE,
Of Ormsby County.

For Justice Supreme Court,

M. A. MURPHY,
Of Esmeralda County.

For Presidential Electors,

A. C. CLEVELAND,
EUGENE ROBINSON,
Of White Pine County.
G. F. TURRITTIN,
Of Humboldt County.

For State University Regents,
(Long Term.)
T. H. WELLS, of Ormsby,
H. L. FISH, of Washoe,
(Short Term.)
E. T. GEORGE, of Lander.

PLATFORM AND RESOLUTIONS.

The Republicans of the State of Nevada in convention assembled again express their loyalty to the principles of the Republican party, which have made the country so great and prosperous during the last quarter of a century.

Resolved, That the question of a sufficient supply of a circulating medium to maintain a permanent range of the price of labor and property is the most important political question awaiting solution by the American people.

Resolved, That a diminishing quantity of money reduces the price of labor and property increases the obligation of contract, enriches the creditor, impoverishes the debtor, and paralyzes industry and enterprise.

Resolved, That the present financial system of the United States, which increases or diminishes the circulating medium at the pleasure of the manipulators of the National banks, without regard to the increase of population or the wants of the people, and which recognizes gold alone as the standard of value, and places in the hands of the Treasury Department all the revenue of the Government to speculate with in bonds and loan to National banks without interest, is subversive of the rights of the people oppressive, unjust, and should be repudiated.

Resolved, That a financial policy whereby both gold and silver shall form the basis of circulation, whether the money used by the people be coin, or in certificates redeemable in coin, or both, as convenience may require, is imperatively demanded.

Resolved, That the attempt to substitute National bank notes, costing the Government millions of dollars annually, for free silver, costing nothing, is an outrage upon the people; that the money ring or trust, which has usurped the sovereign power of the Government to issue money, and which has fraudulently demonetized silver and seized the revenues of the Government for private speculation, shocks the moral sense of the people and destroys respect for Government and law. We demand that this ring or trust be destroyed and equal rights restored to all people.

Resolved, That we charge that President Cleveland is the willing tool or agent of a powerful money ring which fattens the subsidies of the Government, makes war on silver, issues its paper currency at the expense of the Government, borrows the revenues raised by taxation, and uses them without the payment of interest, contracts the currency to enhance the value of bonds, and enriches the usurers while it depresses the price of labor and property.

Resolved, That we favor the nomination of no man for President who is personally interested in National banks or the bonded indebtedness of the United States, but we demand a candidate who is free to do justice to all the people of the country—the poor as well as the rich.

Resolved That the trickery of the President and his advisers by which they prevented a vote in the House of Representatives on the Beck silver amendment to the Bond purchasing bill, equals the villany of the secret and fraudulent demonetization of silver in 1873.

II

Resolved, That we are in favor of the protection of home industry, and that the laborers of this country have a right to all the work required to supply the people of the United States, and that we are in favor of high wages in this country, and to that end will protect the wageworkers competition with the cheap labor of other lands.

Resolved, That the policy of the Government should be inaugurated and established by the people through their representatives in both Houses of Congress, and not by the President or the money trust, of which he, either as agent or head, is most active in defending.

III

Resolved, That we charge President Cleveland with violating every promise he made in favor of civil service reform, with crippling the mail services, with refusing to sign necessary bills for the improvement of rivers and harbors, with using the power of the Administration to prevent appropriations for a navy and coast defenses, with attempting to destroy the protective tariff, with courting the good will of other nations at the expense of the citizens of the United States, and with joining the foreign bondholders to demonetize silver and destroy the industries of our country, and for the reduction of wages of the Mint employes at Carson, for closing the Carson Mint when it was not only self-sustaining but a source of revenue to the Government, for its contemptuous veto of pension bills for the relief of disabled soldiers and sailors, and for failing to construct the Government building at Carson as required.

IV

We are in favor of the absolute exclusion of Chinese, and the restriction of immigration, by which the present overcharged condition of the labor market is made worse, and also favor legislation by which a revision of our naturalization and land laws may be accomplished.

V

We demand, in behalf of our various industries, the retention of the duties on lead, borax soda, hides and leather, and to restore the tariff of 1867 on wool.

VI

Resolved, That we recognize the right of labor to organize for its lawful protection.

VII

Resolved, That we favor the submission by the Legislature to the people of an amendment to the Constitution giving the Legislature the power to regulate the liquor traffic.

VIII

We favor liberal appropriations by Congress for hydrographical and topographical surveys in this State to the end that the waste waters may be preserved for the purpose of irrigation.

IX

We indorse the wise and conservative administration of Governor C. C. Stevenson, and we heartily commend the able efforts of Senators Stewart and Jones and Representative Woodburn in behalf of the interests of the people of this State.

X

We favor the granting to Nevada of all Government land within the State for the purpose of providing means for irrigation and other improvements.

XI

We favor the reduction of the Treasury surplus by the payment of pensions to Union soldiers, their widows and orphans, the improvement of rivers and harbors, the building of defenses for our sea-coasts, the erection of public buildings, the creation of a navy, the purchase of bonds and the repeal of the internal revenue laws taxing tobacco.

XII

It is the duty of the State to maintain free non-sectarian schools in the rural and sparsely settled districts as well as in towns and thickly settled sections, and that such a division of the school money should be made as will furnish the means of education to all children in the State.

XIII

We are in favor of re-opening the Carson Mint for coinage, and raising the wages of its employes to the standard paid by the last Republican Administration.

XIV

We demand the restoration of the mail service in this state to the efficiency maintained by the last Republican Administration, and favor the payment of fair wages to all postal employes.

MISCELLANEOUS.

REPUBLICAN COUNTY TICKET.

State Senator,
J. F. EMMITT,
Of Reno.

Assemblymen,
WM. THOMPSON,
Of Reno.
H. H. BECK,
Of Reno.
T. G. HERMAN,
Of Wadsworth.

Sheriff,
JOHN FRASER,
Of Reno.

County Clerk,
T. V. JULIEN,
Of Reno.

Treasurer,
D. B. BOYD,
Of Reno.

Recorder,
C. O. PORTER,
Of Washoe.

County Surveyor,
E. B. MONROE,
Of Reno.

District Attorney,
DAVID ALLEN,
Of Reno.

Public Administrator,
J. V. PEERS,
Of Reno.

Commissioner (Long Term),
T. K. HYMERS,
Of Reno.

Commissioner (Short Term),
WM. MERRILL,
Of Verdi.

TOWNSHIP TICKET.

Justice of the Peace,
W. H. YOUNG.

Constable,
S. W. UPSON.

School Trustee (Long Term).
W. H. GOULD,

School Trustee (Short Term),
JOHN A. LEWIS.

PLATFORM.

The Republicans of Washoe, proud of the past and hopeful for the future, heartily endorse the platform and nominees of the National Republican Convention, as adopted at Chicago, and the Republican State Convention at Winnemucca, and pledge a rousing majority for Harrison and Morton and Protection, and Murphy and Bartine and the ticket nominated by this Convention. We demand legislation from both Government and State in regard to irrigation, and for the improvement of our natural waterways, as well as for the storage of water, whereby the natural advantages of this section can be improved to their fullest capacity. We demand the most rigid economy in State and County affairs, and the establishment of the State's expenses upon such a basis as will secure good government at the lowest rate of taxation. We maintain that a rate of seventy five cents should be and is sufficient to provide revenue for the State Government.

In view of the rejection of the new Chinese treaty by the Mongolian Government we demand the total and absolute exclusion of all Chinese, and they must go.

COUNTY CENTRAL COMMITTEE.

Reno .....J. F. Alexander, Chairman.
Dan O'Connor,
S. J. Hodgkinson, Treasurer.
N. W. Roff, Secretary.
Wadsworth. ....Edwin Fowler,
Wm. McPherson,
Verdi-Glendale .S. A. Hamlin,
Browns-Washoe .A. P. Marker,
Pyramid-Salt M M. J. Whalen.

NATHAN'S

FAIR, FALL AND WINTER STOCK

Is New and Complete.

Just Received

A FINE STOCK OF LATEST STYLES IN

FURNISHING GOODS,

Boots and Shoes,

Hats and Caps,

Trunks, Valises, Etc.

—AT THE OLD—

Pioneer Store,

WEST SIDE VIRGINIA ST., RENO,

Call around and examine and price the goods. M. NATHAN.

NewspaperARCHIVE®
NewspaperARCHIVE®